No.56

Czerny
Op. 139, No. 56

Allegro moderato.

p *dolce.*

3

5

7

8va

©RoadToVirtuosity.com

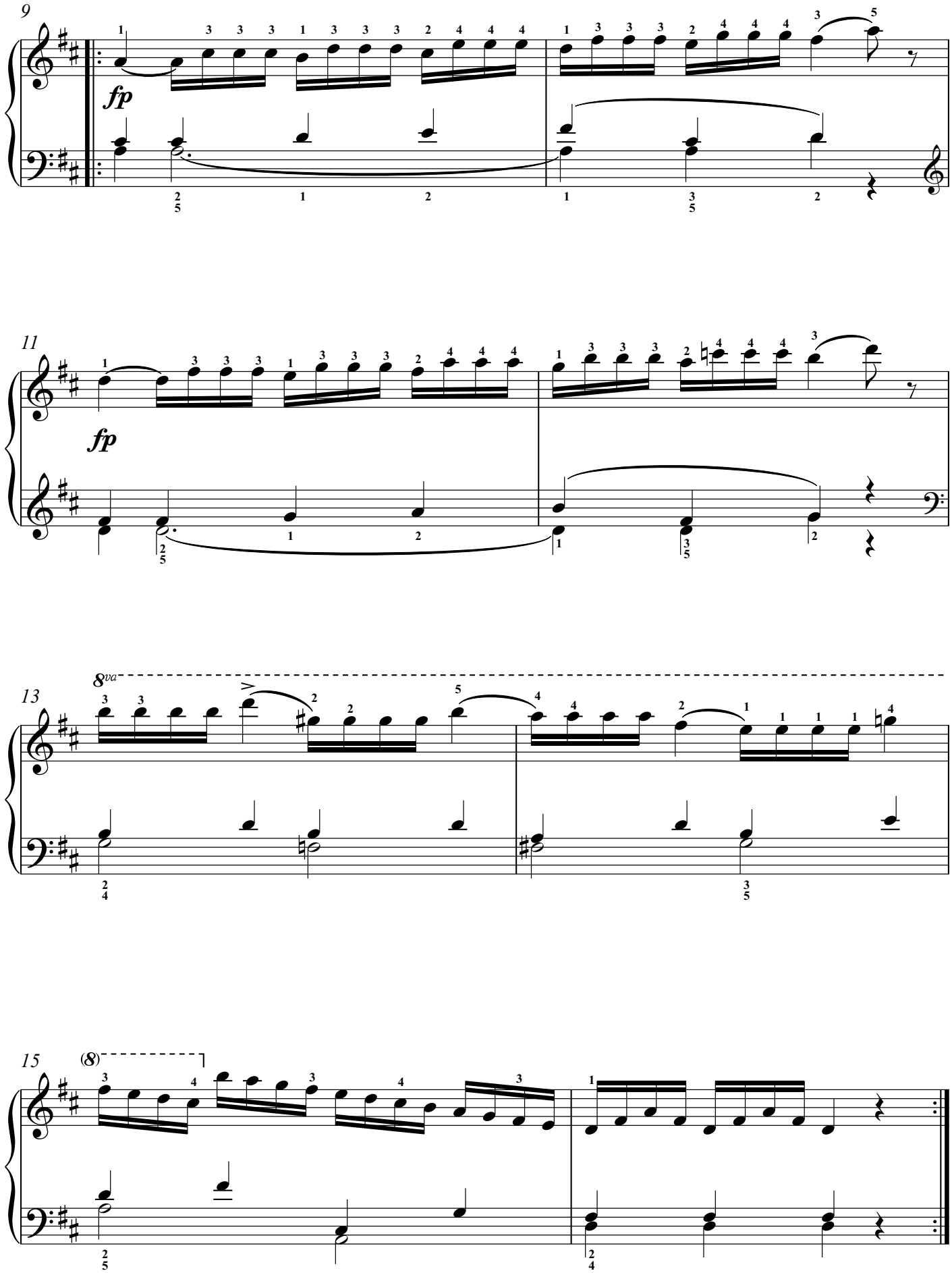

©RoadToVirtuosity.com